

NO. 0106876

LIABILITY \$1,000.00

FEE \$ 216.00

CHICAGO TITLE INSURANCE COMPANY

a corporation, herein called the Company,

GUARANTEES

Policy No. 72030- 6972

ENCOMPASS ENGINEERING AND SURVEYING



herein called the Assured, against actual loss not exceeding the liability amount stated above which the Assured shall sustain by reason of any incorrectness in the assurances set forth in Schedule A.

LIABILITY EXCLUSIONS AND LIMITATIONS

1. No guarantee is given nor liability assumed with respect to the identity of any party named or referred to in Schedule A or with respect to the validity, legal effect or priority of any matter shown therein.
2. The Company's liability hereunder shall be limited to the amount of actual loss sustained by the Assured because of reliance upon the assurance herein set forth, but in no event shall the Company's liability exceed the liability amount set forth above.

Dated: May 1, 2008 at 8:00a.m.

CHICAGO TITLE INSURANCE COMPANY

By *Annate Williams*
Authorized Signature

Please note carefully the liability exclusions and limitations and the specific assurances afforded by this guarantee. If you wish additional liability, or assurances other than as contained herein, please contact the Company for further information as to the availability and cost.

05502-2

Cabin mountain
Tree Farm Tracts
LLSD

LL-08-06



SUBDIVISION GUARANTEE

Office File Number : 0106876
Guarantee Number : 48 0035 72030 6972
Dated : May 1, 2008, at 8:00am
Liability Amount : \$ 1,000.00
Premium : \$ 200.00
Tax : \$ 16.00

Your Reference : CABIN MOUNTAIN / LODGE CREEK

Name of Assured: ENCOMPASS ENGINEERING AND SURVEYING

The assurances referred to on the face page are:

That, according to those public records with, under the recording laws, impart constructive notice of matters relative to the following described real property:

Parcel 2 of that certain Survey as recorded April 4, 2008, in Book 35 of Surveys, pages 4 through 6, under Auditor's File No. 200804040028, records of Kittitas County, Washington; being a portion of Section 8, Township 20 North, Range 13 East, W.M., in the County of Kittitas, State of Washington.

Title to said real property is vested in:

LODGE CREEK LAND COMPANY, LLC, A WASHINGTON LIMITED LIABILITY COMPANY

END OF SCHEDULE A

(SCHEDULE B)

File No. 0106876

Guarantee Number: 48 0035 72030 6972

Subject to the matters shown below under Exceptions, which Exceptions are not necessarily shown in the order of their priority.

EXCEPTIONS:

1. Taxes or assessments which are not shown as existing liens by the records of any taxing authority that levies taxes or assessments on real property or by the public records.
2. Unpatented mining claims; reservations or exceptions in the United States Patents or in Acts authorizing the issuance thereof; water rights, claims or title to water.
3. Title to any property beyond the lines of the real property expressly described herein, or title to streets, roads, avenues, lanes, ways or waterways on which such real property abuts, or the right to maintain therein vaults, tunnels, ramps, or any other structure or improvement; or any rights or easements therein unless such property, rights or easements are expressly and specifically set forth in said description.

4. General taxes and assessments for the year 2008 have been paid.

<u>Amount</u>	<u>Tax Parcel No.</u>	<u>Affects</u>
\$ 32.39	20-13-08000-0021 (950238)	Portion said premises and other land
\$ 88.15	20-13-08000-0001 (368934)	Portion said premises and other land

5. This property is currently classified under the Designated Forest Land Statute R.C.W. 84.33. Sale of this property without notice of compliance to County Assessor will cause a supplemental assessment, interest, and penalty to be assessed.

Note: If it is the intent of the buyer/transferee in this transaction to request a continuance of this classification, please contact the Kittitas County Assessor's Office at (509) 962-7501 for their requirements.

6. Easement, and the terms and conditions thereof, affecting a portion of said premises and for the purposes hereinafter stated, as conveyed by instrument recorded on October 29, 1923, in Volume 39, Page 313, under Kittitas County Auditor's File No. 71738.
In favor of : Puget Sound Power & Light Co., a corporation
For : Electric transmission line
Affects : A portion of said premises and other land
7. Easement, and the terms and conditions thereof, affecting a portion of said premises and for the purposes hereinafter stated, as conveyed by instrument recorded on August 16, 1932, in Volume 52, Page 344, under Kittitas County Auditor's File No. 110084.
In favor of : Puget Sound Power & Light Co., a corporation
For : Electric transmission line
Affects : A portion of said premises and other land
8. Pendency of Yakima County Superior Court Cause No. 77-2-01484-5, State of Washington, Department of Ecology, Plaintiff, vs. James J. Acquavella, et al, Defendants; notice of which is given by Lis Pendens recorded on October 14, 1977, in Volume 90, page 589, under Kittitas County recording number 417302, and supplemental notice of Lis Pendens recorded June 4, 1980, in Volume 131, page 63, under Auditor's File No. 442263; being an action for the determination of the rights to divert, withdraw, or otherwise make use of the surface waters of the Yakima River Drainage Basin, in accordance with the provisions of Chapters 90.03 and 90.44 Revised Code of Washington. (Attorney for Plaintiff: Charles B. Roe, Jr., Senior Assistant Attorney General)

(SCHEDULE B)

File No. 0106876

Guarantee Number: 48 0035 72030 6972

9. Easement, and the terms and conditions thereof, affecting a portion of said premises and for the purposes hereinafter stated, as granted by instrument recorded on December 14, 1978, in Volume 108, Page 662, under Kittitas County Auditor's File No. 428670.
- For : Road
Affects : A strip of land 60 feet in width or wider as may be necessary to accommodate needed cuts and fills over and across said premises and other land.

Supplement to said easement recorded November 30, 1984 under Auditor's File No. 484476.

Said easement was further amended by instrument recorded March 29, 1988 under Auditor's File No. 511487. By instrument recorded November 14, 1988 under Auditor's File No. 516903 Robert E. Monahan was assigned the right to use the portion of said easement in Section 8, Township 20 North, Range 13 East, W.M.

10. Easement, and the terms and conditions thereof, affecting a portion of said premises and for the purposes hereinafter stated, as created by instrument recorded on August 6, 1990, in Volume 311, Page 799, under Kittitas County Auditor's File No. 531873.
- In favor of : Robert E. Monahan
For : A road
Affects : A strip of land 60 feet in width or wider as may be necessary to accommodate needed cuts and fills over and across a portion of said Section 8
11. Assignment and Assumption Agreement, and the terms and conditions thereof, executed by and between the parties herein named;
- Between : Boise Cascade Corporation and U.S. Timberlands Yakima L.L.C.
Dated : September 30, 1999
Recorded : October 4, 1999
Auditor's File No. : 199910040043
12. Matters disclosed and/or delineated on that certain survey recorded February 15, 2006 in Book 32 of Surveys, Pages 67 and 68, under Auditor's File No. 200602150048, as follows:
- a) 60' access and utilities easement
b) Note 4, Sheet 1: "Easements for road purposes shown hereon are subject to change as construction dictates and will be relinquished automatically upon filing of each phase."
13. Matters disclosed on the Survey recorded April 4, 2008, in Book 35 of Surveys, pages 4 through 6, under Auditor's File No. 200804040028, including but not limited to the following:
- a) 60' access and utility easement
b) Notes contained thereon
14. Any question as to a lack of a right of access to and from the land.

END OF EXCEPTIONS

Notes:

1. Any map or sketch enclosed as an attachment herewith is furnished for information purposes only to assist in property location with reference to streets and other parcels. No representation is made as to accuracy and the company assumes no liability for any loss occurring by reason of reliance thereon.

(SCHEDULE B)

File No. 0106876

Guarantee Number: 48 0035 72030 6972

NOTE: In the event any contracts, liens, mortgages, judgments, etc. which may be set forth herein are not paid off and released in full, prior to or immediately following the recording of the forthcoming plat (short plat), this Company will require any parties holding the beneficial interest in any such matters to join in on the platting and dedication provisions of the said plat (short plat) to guarantee the insurability of any lots or parcels created thereon. We are unwilling to assume the risk involved created by the possibility that any matters dedicated to the public, or the plat (short plat) in its entirety, could be rendered void by a foreclosure action of any such underlying matter if said beneficial party has not joined in on the plat (short plat).

END OF GUARANTEE

AW/lam

1 cc: Encompass: Dave Nelson
dpnelson@encompasses.net

LL-08-XX

CABIN MOUNTAIN TREE FARM TRACTS LARGE LOT SUBDIVISION
 A PORTION OF SECTION 8, TOWNSHIP 20N, RANGE 19E, WM,
 KITITAS COUNTY, WASHINGTON

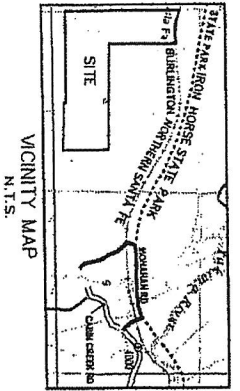

APPROVALS

LETTER OF COUNTY PUBLIC WORKS
 EXAMINED AND APPROVED THIS _____ DAY OF _____ A.D. 20 _____
 Kititas County Engineer

COUNTY PLANNING DIRECTOR
 I hereby certify that the "CABIN MOUNTAIN TREE FARM TRACTS LARGE LOT SUBDIVISION" has been examined by me and find that it conforms to the comprehensive plan of the Kititas County
 _____ day of _____ A.D. 20 _____
 Kititas County Planning Director

KITITAS COUNTY HEALTH DEPARTMENT
 Preliminary inspection indicated that conditions may allow use of public works as a temporary health department site. A final inspection is necessary at building sites which this sheet plat. Prospective purchasers of lots are urged to make inquiries of the County Health Department about matters of public health interest.
 Dated this _____ day of _____ A.D. 20 _____
 Kititas County Health Officer

CERTIFICATE OF COUNTY TREASURER
 I have carefully read the taxes and assessments on said plat for the preceding year and for the year in which the plat is now to be filed.
 Dated this _____ day of _____ A.D. 20 _____
 Kititas County Treasurer
 ORIGINAL TAX LOT NO. 20-13-08000-0001 (549234)

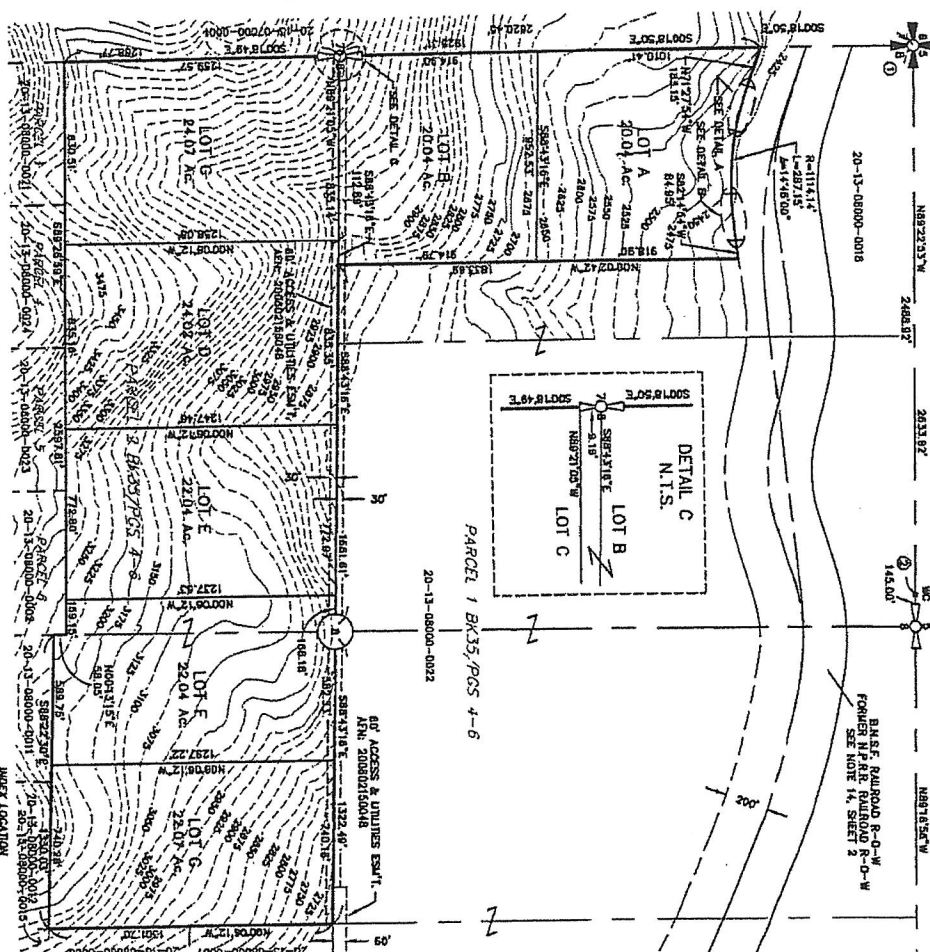

LEGEND

- SECTION CORNER AS NOTED
- QUARTER CORNER CALCULATED
- CENTER OF SECTION
- WITNESS CORNER

GRAPHIC SCALE
 1" = 400 FT.

DATE
 WASHINGTON STATE PLANE COORDINATE SYSTEM (SOUTH ZONE), NAD 83 (01)

RECORDERS CERTIFICATE
 Filed for record this _____ day of _____ 20____ at _____ M in book _____ at page _____ of this record of _____ DAVID P. NELSON, Surveyor's Name

SURVEYOR'S CERTIFICATE
 This map correctly represents a survey made by me or under my direction in conformity with the requirements of the Survey Recording Act at the request of _____, LINDA CREEK LAND CO. L.L.C. in MARCH, 2008.
 DAVID P. NELSON, Surveyor
 Certificate No. 18092

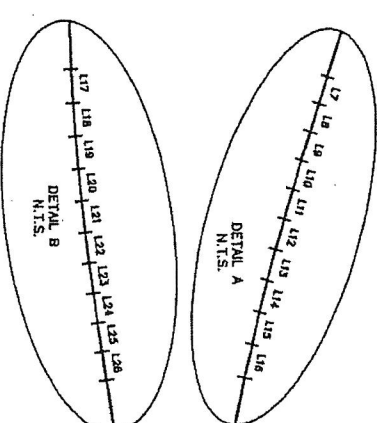

CORNER NOTES:
 NORTHWEST CORNER SEC. 8, T. 20 N., R. 13 E., WM
 FOUND ALUM. CAP MONUMENT, DEK, W/C
 L.C.R. BOOK 5, PAGE 80

NORTH QUARTER CORNER SEC. 8, T. 20 N., R. 13 E., WM
 FOUND WITNESS CORNER, 3" BRASS CAP MONUMENT, DEK, LS 14743
 L.C.R. BOOK 5, PAGE 82

LINE	BEARING	DISTANCE
L1	S73°08'03"E	18.33'
L2	S71°55'57"E	18.84'
L3	S71°58'47"E	20.21'
L4	S72°01'31"E	20.61'
L5	S72°04'15"E	21.01'
L6	S72°07'00"E	21.41'
L7	S72°09'44"E	21.81'
L8	S72°12'28"E	22.21'
L9	S72°15'12"E	22.61'
L10	S72°17'56"E	23.01'
L11	S72°20'40"E	23.41'
L12	S72°23'24"E	23.81'
L13	S72°26'08"E	24.21'
L14	S72°28'52"E	24.61'
L15	S72°31'36"E	25.01'
L16	S72°34'20"E	25.41'
L17	S72°37'04"E	25.81'
L18	S72°39'48"E	26.21'
L19	S72°42'32"E	26.61'
L20	S72°45'16"E	27.01'
L21	S72°48'00"E	27.41'
L22	S72°50'44"E	27.81'
L23	S72°53'28"E	28.21'
L24	S72°56'12"E	28.61'
L25	S72°58'56"E	29.01'
L26	S73°01'40"E	29.41'
L27	S73°04'24"E	29.81'
L28	S73°07'08"E	30.21'

Kititas Co. Large Lot Subdivision NO. 08-XX
 A Portion of Section 8, Township 20N, Range 19E, WM,
 Kititas County, Washington

DRN BY	DATE	JOB NO.
G. WEISER	04/08	05502-2
CHKD BY	SCALE	SHEET
D. NELSON	1"=400'	1 OF 2

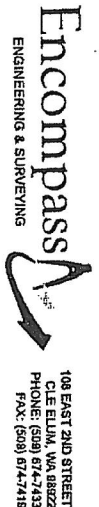

108 EAST 2ND STREET
 CLE ELUM, WA 98022
 PHONE: (509) 674-7433
 FAX: (509) 674-7419

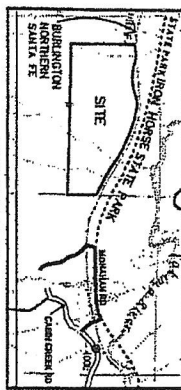

VICINITY MAP
N.T.S.

CABIN MOUNTAIN TRACTS LARGE LOT SUBDIVISION
A PORTION OF SECTION 8, TOWNSHIP 20N., RANGE 13E., WM.
KITITAS COUNTY, WASHINGTON

RECEIVING NO. _____



APPROVALS

KITITAS COUNTY PUBLIC WORKS
 Examined and approved this _____ day of _____ A.D. 20____

Kititas County Engineer

COUNTY PLANNING DIRECTOR
 I hereby certify that the CABIN MOUNTAIN TRACTS Large Lot Subdivision has been submitted by me and find that it conforms to the comprehensive plan of the Kititas County Planning Commission.

Kititas County Planning Director

KITITAS COUNTY HEALTH DEPARTMENT

Preliminary inspection indicated and conditions may allow use of septic tanks on a temporary basis. It is recommended that the applicant provide necessary all building plans which this report is made hereafter at the County Health Department. Such structures or signs that permit for this.

Kititas County Health Officer

CERTIFICATE OF COUNTY TREASURER

I hereby certify that the taxes and assessments are paid for the preceding year and for this year in which the plot is now to be filed.

Kititas County Treasurer
 Date this _____ day of _____ A.D. 20____
 ORIGINAL TAX LOT NO. 20-13-08000-0022 (980239)

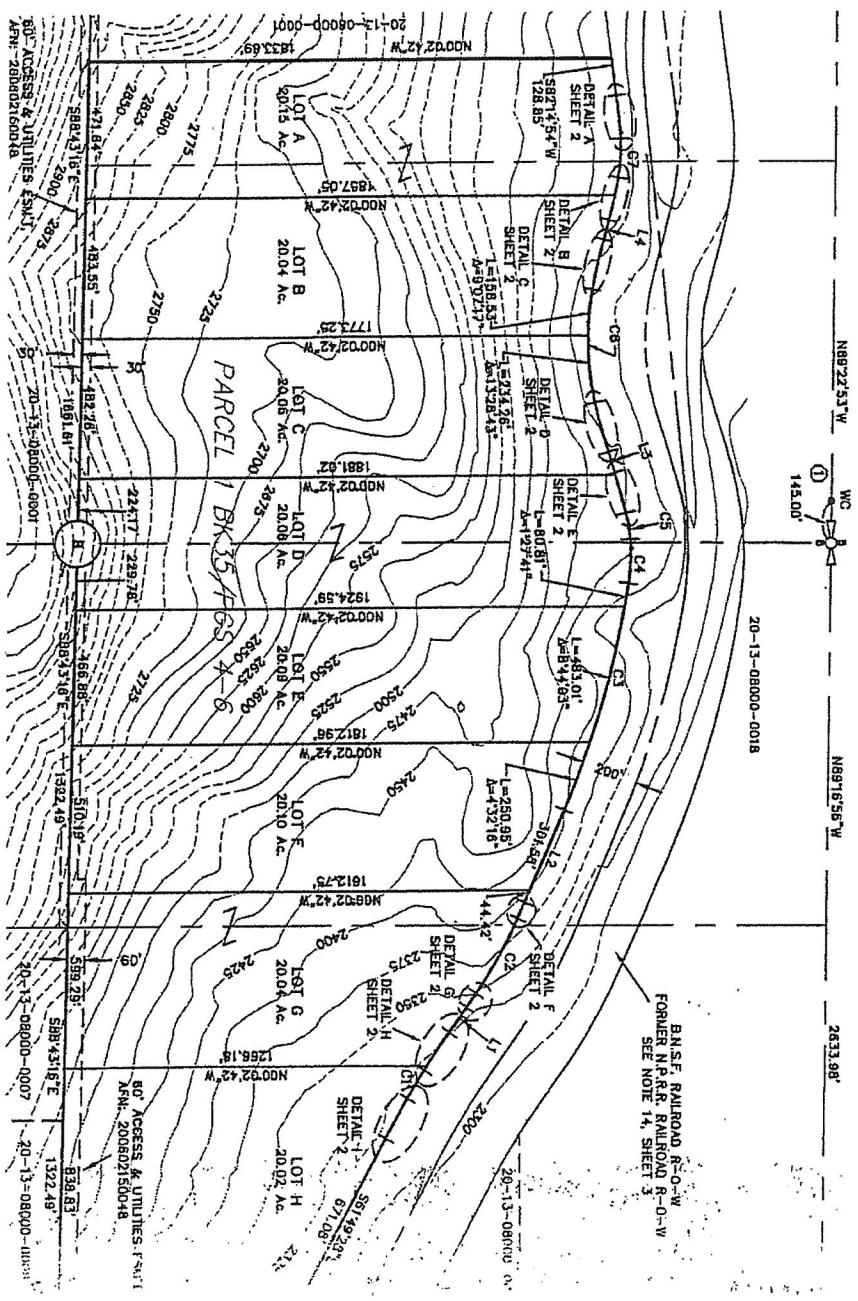

GRAPHIC SCALE
 1 inch = 200 ft.

- LEGEND**
- QUARTER CORNER AS MARKED
 - SECTION CORNER CALCULATED
 - QUARTER CORNER CALCULATED
 - CORNER OF SECTION
 - WYSE'S DAMBER

DATE: _____
 WASHINGTON STATE PLUMB COORDINATE SYSTEM (SOUTH ZONE), NAD 83 (01)
 ALL DISTANCES SHOWN HEREON ARE GROUND SCALE BASED ON CS BY GROUND DISTANCE TO OBLIVION GROUND DISTANCE.

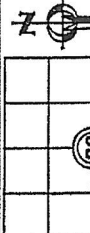

OWN BY	DATE	SHEET
G. WEISER	04/08	05 of 12
CHRD BY	SCALE	
D. NELSON	1"=300'	



Encompass
 ENGINEERING & SURVEYING

RECORDERS CERTIFICATE
 Filed for record this _____ day of _____ A.D. 20____ at _____ in book _____ of page _____ at the request of _____
 DAVID P. NELSON
 Surveyor & Notary

SURVEYOR'S CERTIFICATE
 This map correctly represents a survey made by me or under my direction in conformance with the requirements of the Survey Recording Act of the request of _____
 DAVID P. NELSON
 Certificate No. 18092

RECORD OF SURVEY
 PORTIONS OF SECTION 8,
 TOWNSHIP 20 NORTH, RANGE 13 EAST, W.M.,
 KITTITAS COUNTY, WASHINGTON

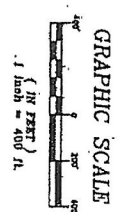
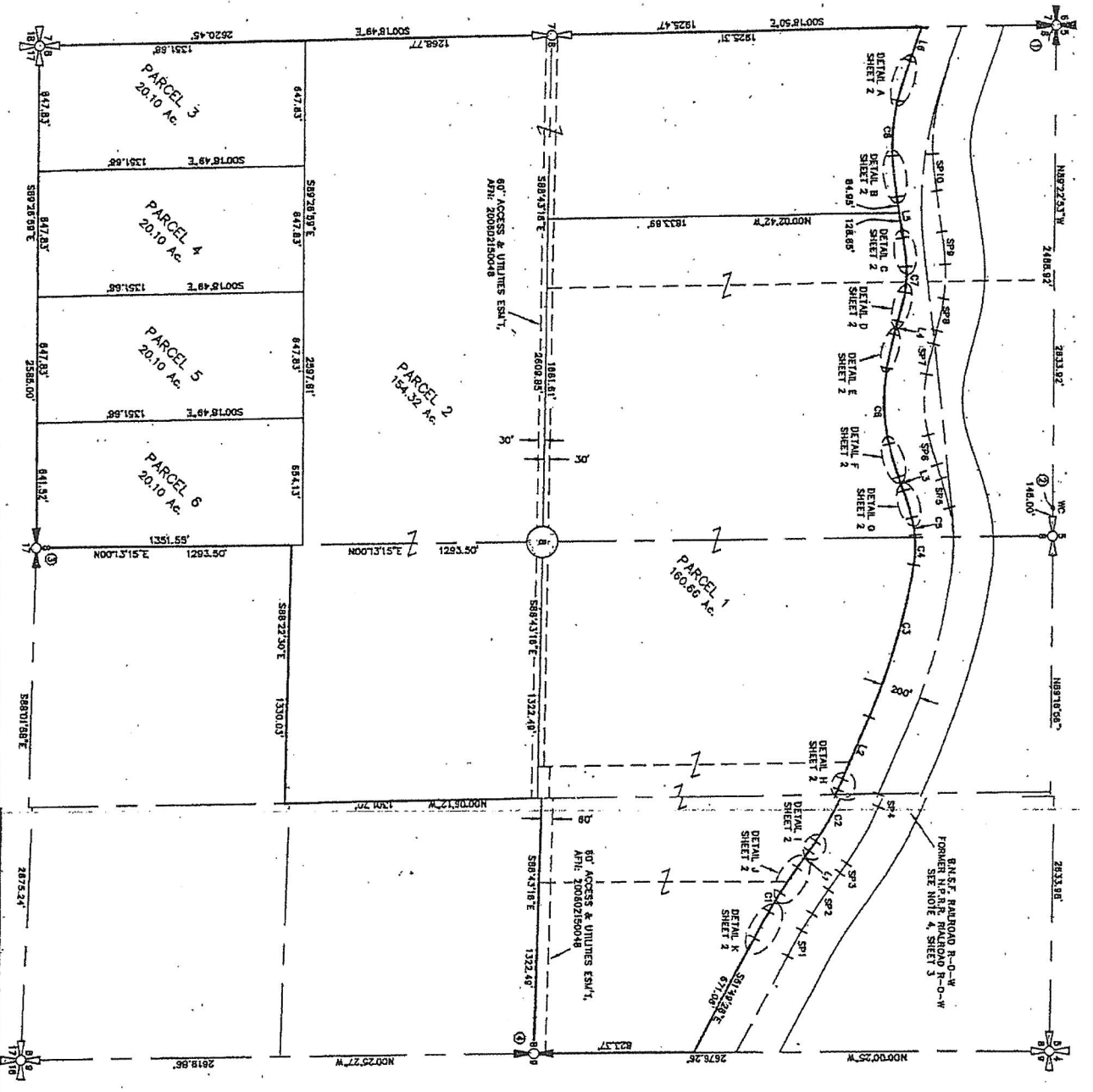

LEGEND

- SECTION CORNER, AS NOTED
- QUARTER CORNER, AS NOTED
- SECTION CORNER, CALCULATED
- QUARTER CORNER, CALCULATED
- CENTER OF SECTION
- WITNESS CORNER

DATE:
 WASHINGTON STATE PLANE COORDINATE SYSTEM (SOUTH ZONE),
 N.A.D. 83 (01)

**ALL DISTANCES SHOWN HEREON ARE GROUND SCALE BASED ON
 A HORIZONTAL SCALE FACTOR (CSF) OF 0.9999974, MULTIPLY
 CSF BY GROUND DISTANCE TO OBTAIN GRID DISTANCE.**

SURVEY NOTES:

1. THIS SURVEY WAS PERFORMED USING A NIKON DTM-1122 TOTAL STATION AND A TRIMBLE 480 GPS. THE CONTROLLING POINTS SHOWN HEREON WERE LOCATED AND CHECKED USING A CLOSED FIELD TRAVERSE IN EXCESS OF 11.0000 KILOMETERS WITH ADJUDICATION.
2. SEE SHEET 3 OF 3 FOR CORNER NOTES AND ADDITIONAL SURVEY NOTES.



BOUNDARY LINE ADJUSTMENT

GABRIEL BROTHERS AND ASSOCIATES, L.L.C.
 SURVEYORS
 PORTIONS OF SECTION 8,
 TOWNSHIP 20 NORTH, RANGE 13 EAST, W.M.,
 KITTITAS COUNTY, WASHINGTON

DATE	3/2/2008	JOB NO.	055021
DRAWN BY	D. PIERCE	SHEET	1 OF 3
CHECKED BY	D. NELSON	SCALE	1"=400'

RECORDER'S CERTIFICATE 200804240228
 I record this day of April 2008 at 3:22 PM in
 the presence of SAUNDERS at page 1 of the request of
 DAVID P. NELSON
 Surveyor & Home

ALP. K. PETTIT
 Deputy County Auditor

SURVEYOR'S CERTIFICATE
 This map correctly represents a survey made by
 me or under my direction in conformance with the
 requirements of the Survey Recording Act of the
 request of GABRIEL BROTHERS AND ASSOCIATES, L.L.C.
 h... 2008.
 DAVID P. NELSON
 Certificate No. 18992

Encompass
 ENGINEERING & SURVEYING

108 EAST 2ND STREET
 CLE ELIWA, WA 98922
 PHONE: (509) 874-7433
 FAX: (509) 874-7419

RECORD OF SURVEY
 PORTIC SECTION 8,
 TOWNSHIP 20 NORTH RANGE 13 EAST, W.M.,
 KITITAS COUNTY, WASHINGTON

CORNER NOTES:

- NORTHWEST CORNER SEC. 8, T. 20 N., R. 13 E., W.M.
- FOUND ALUM. CAP MONUMENT, DE'A, INC.
- L.C.R. BOOK 5, PAGE 80
- NORTH QUARTER CORNER SEC. 8, T. 20 N., R. 13 E., W.M.
- FOUND WITNESS CORNER, 3rd BRASS CAP MONUMENT, DE'A, L.S. 14743.
- L.C.R. BOOK 6, PAGE 22
- SOUTH QUARTER CORNER SEC. 8, T. 20 N., R. 13 E., W.M.
- FOUND 3rd BRASS CAP MONUMENT, DE'A, L.S. 14743.
- L.C.R. BOOK 5, PAGE 402
- EAST QUARTER CORNER SEC. 8, T. 20 N., R. 13 E., W.M.
- FOUND 3rd BRASS CAP MONUMENT
- L.C.R. BOOK 2, PAGE 414

NOTES:

- THE PURPOSE OF THIS SURVEY IS TO ADJUST THE BOUNDARIES ON KITITAS COUNTY TAX PARCEL N-4 20-13-08000-0001, 20-13-08000-0002, 20-13-08000-0021, 20-13-08000-0022, 20-13-08000-0023, AND 20-13-08000-0024 TO THE CONTIGUOUS SHOWN ON SHEET 1 OF THIS SURVEY. IF IS NOT WITHIN THE SCOPE OF THIS PROJECT TO SET THE LOT CORNERS.
- THIS SURVEY DOES NOT PURPORT TO SHOW ALL EASEMENTS OF RECORD OR OTHERWISE.
- FOR ADDITIONAL SURVEY INFORMATION AND REFERENCE SURVEYS, SEE BOOK 18 OF SURVEYS, PAGES 12-26, A.F.N. 541137; BOOK 32 OF SURVEYS, PAGES 67-68, A.F.N. 200602150048; BOOK 33 OF SURVEYS, PAGE 94, A.F.N. 200610300080. ALL RECORDS OF KITITAS COUNTY, STATE OF WASHINGTON.
- THE LOCATION OF THE CENTERLINE AND RIGHT-OF-WAY LINE FOR THE NORTHERN PACIFIC RAILROAD (N.P.R.R.) NOW BURLINGTON NORTHERN, SANTA FE RAILROAD (B.N.S.F.) IS BASED ON THE PREVIOUS LOCATION OF THE EASEMENTS AND THE EASEMENTS TO YACOMA RIGHT OF WAY PLAT FOR THE N.P.R.R.

EXISTING LEGAL DESCRIPTIONS:

- PARCEL A OF THAT CERTAIN SURVEY AS RECORDED IN BOOK 32 OF SURVEYS, AT PAGES 67-68, UNDER AUDITOR'S FILE NO. 200602150048, RECORDS OF KITITAS COUNTY, STATE OF WASHINGTON.
- PARCEL B OF THAT CERTAIN SURVEY AS RECORDED IN BOOK 32 OF SURVEYS, AT PAGES 67-68, UNDER AUDITOR'S FILE NO. 200602150048, RECORDS OF KITITAS COUNTY, STATE OF WASHINGTON.
- PARCEL C OF THAT CERTAIN SURVEY AS RECORDED IN BOOK 32 OF SURVEYS, AT PAGES 67-68, UNDER AUDITOR'S FILE NO. 200602150048, RECORDS OF KITITAS COUNTY, STATE OF WASHINGTON.
- PARCEL D OF THAT CERTAIN SURVEY AS RECORDED IN BOOK 32 OF SURVEYS, AT PAGES 67-68, UNDER AUDITOR'S FILE NO. 200602150048, RECORDS OF KITITAS COUNTY, STATE OF WASHINGTON.
- LOT 1 OF THAT CERTAIN SURVEY AS RECORDED IN BOOK 33 OF SURVEYS, AT PAGE 94, UNDER AUDITOR'S FILE NO. 200610300080, RECORDS OF KITITAS COUNTY, STATE OF WASHINGTON.
- LOT 2 OF THAT CERTAIN SURVEY AS RECORDED IN BOOK 33 OF SURVEYS, AT PAGE 94, UNDER AUDITOR'S FILE NO. 200610300080, RECORDS OF KITITAS COUNTY, STATE OF WASHINGTON.

LINE	BEARING	DISTANCE
L1	N127°54.4'W	181.1E
L2	S127°54.4'W	218.8E
L3	S72°12.5'E	20.2E
L4	N72°12.5'E	218.8E
L5	S72°12.5'E	218.8E
L6	N127°54.4'W	181.1E

CURVE	LENGTH	HAUCUS	DELTA
C1	112.76	1818.87	172.00'
C2	283.48	1820.42	1108.00'
C3	814.77	3168.52	1344.00'
C4	934.48	658.43	1370.00'
C5	311.27	652.00	213.00'
C6	114.00	818.22	143.00'
C7	144.00	1035.24	143.00'
C8	287.15	1156.24	143.00'

LINE	LENGTH	BEARING	A	K
S1	190.00	-2201.83	368.32	74.00
S2	60.00	-9778.98	894.32	30.00
S3	60.00	9729.99	898.25	30.00
S4	168.00	1727.77	428.80	78.44
S5	168.00	-854.83	320.80	78.44
S6	168.00	954.83	400.53	83.86
S7	168.00	954.83	400.53	83.86
S8	168.00	954.83	400.53	83.86
S9	168.00	954.83	400.53	83.86
S10	192.00	-954.83	424.19	85.97

LINE	BEARING	DISTANCE
S1	S127°54.4'E	18.33
S2	S127°54.4'E	18.33
S3	S127°54.4'E	20.21
S4	S127°54.4'E	20.21
S5	S127°54.4'E	20.21
S6	S127°54.4'E	20.21
S7	S127°54.4'E	20.21
S8	S127°54.4'E	20.21
S9	S127°54.4'E	20.21
S10	S127°54.4'E	20.21
S11	S127°54.4'E	20.21
S12	S127°54.4'E	20.21
S13	S127°54.4'E	20.21
S14	S127°54.4'E	20.21
S15	S127°54.4'E	20.21
S16	S127°54.4'E	20.21
S17	S127°54.4'E	20.21
S18	S127°54.4'E	20.21
S19	S127°54.4'E	20.21
S20	S127°54.4'E	20.21
S21	S127°54.4'E	20.21
S22	S127°54.4'E	20.21
S23	S127°54.4'E	20.21
S24	S127°54.4'E	20.21
S25	S127°54.4'E	20.21
S26	S127°54.4'E	20.21
S27	S127°54.4'E	20.21
S28	S127°54.4'E	20.21
S29	S127°54.4'E	20.21
S30	S127°54.4'E	20.21
S31	S127°54.4'E	20.21
S32	S127°54.4'E	20.21
S33	S127°54.4'E	20.21
S34	S127°54.4'E	20.21
S35	S127°54.4'E	20.21
S36	S127°54.4'E	20.21
S37	S127°54.4'E	20.21
S38	S127°54.4'E	20.21
S39	S127°54.4'E	20.21
S40	S127°54.4'E	20.21
S41	S127°54.4'E	20.21
S42	S127°54.4'E	20.21
S43	S127°54.4'E	20.21
S44	S127°54.4'E	20.21
S45	S127°54.4'E	20.21
S46	S127°54.4'E	20.21
S47	S127°54.4'E	20.21
S48	S127°54.4'E	20.21
S49	S127°54.4'E	20.21
S50	S127°54.4'E	20.21
S51	S127°54.4'E	20.21
S52	S127°54.4'E	20.21
S53	S127°54.4'E	20.21
S54	S127°54.4'E	20.21
S55	S127°54.4'E	20.21
S56	S127°54.4'E	20.21
S57	S127°54.4'E	20.21
S58	S127°54.4'E	20.21
S59	S127°54.4'E	20.21
S60	S127°54.4'E	20.21
S61	S127°54.4'E	20.21
S62	S127°54.4'E	20.21
S63	S127°54.4'E	20.21
S64	S127°54.4'E	20.21
S65	S127°54.4'E	20.21
S66	S127°54.4'E	20.21
S67	S127°54.4'E	20.21
S68	S127°54.4'E	20.21
S69	S127°54.4'E	20.21
S70	S127°54.4'E	20.21
S71	S127°54.4'E	20.21
S72	S127°54.4'E	20.21
S73	S127°54.4'E	20.21
S74	S127°54.4'E	20.21
S75	S127°54.4'E	20.21
S76	S127°54.4'E	20.21
S77	S127°54.4'E	20.21
S78	S127°54.4'E	20.21
S79	S127°54.4'E	20.21
S80	S127°54.4'E	20.21
S81	S127°54.4'E	20.21
S82	S127°54.4'E	20.21
S83	S127°54.4'E	20.21
S84	S127°54.4'E	20.21
S85	S127°54.4'E	20.21
S86	S127°54.4'E	20.21
S87	S127°54.4'E	20.21
S88	S127°54.4'E	20.21
S89	S127°54.4'E	20.21
S90	S127°54.4'E	20.21
S91	S127°54.4'E	20.21
S92	S127°54.4'E	20.21
S93	S127°54.4'E	20.21
S94	S127°54.4'E	20.21
S95	S127°54.4'E	20.21
S96	S127°54.4'E	20.21
S97	S127°54.4'E	20.21
S98	S127°54.4'E	20.21
S99	S127°54.4'E	20.21
S100	S127°54.4'E	20.21

LINE	BEARING	DISTANCE
L1	S72°12.5'E	14.86
L2	S72°12.5'E	15.72
L3	S72°12.5'E	15.72
L4	S72°12.5'E	15.72
L5	S72°12.5'E	15.72
L6	S72°12.5'E	15.72
L7	S72°12.5'E	15.72
L8	S72°12.5'E	15.72
L9	S72°12.5'E	15.72
L10	S72°12.5'E	15.72
L11	S72°12.5'E	15.72
L12	S72°12.5'E	15.72
L13	S72°12.5'E	15.72
L14	S72°12.5'E	15.72
L15	S72°12.5'E	15.72
L16	S72°12.5'E	15.72
L17	S72°12.5'E	15.72
L18	S72°12.5'E	15.72
L19	S72°12.5'E	15.72
L20	S72°12.5'E	15.72
L21	S72°12.5'E	15.72
L22	S72°12.5'E	15.72
L23	S72°12.5'E	15.72
L24	S72°12.5'E	15.72
L25	S72°12.5'E	15.72
L26	S72°12.5'E	15.72
L27	S72°12.5'E	15.72
L28	S72°12.5'E	15.72
L29	S72°12.5'E	15.72
L30	S72°12.5'E	15.72
L31	S72°12.5'E	15.72
L32	S72°12.5'E	15.72
L33	S72°12.5'E	15.72
L34	S72°12.5'E	15.72
L35	S72°12.5'E	15.72
L36	S72°12.5'E	15.72
L37	S72°12.5'E	15.72
L38	S72°12.5'E	15.72
L39	S72°12.5'E	15.72
L40	S72°12.5'E	15.72
L41	S72°12.5'E	15.72
L42	S72°12.5'E	15.72
L43	S72°12.5'E	15.72
L44	S72°12.5'E	15.72
L45	S72°12.5'E	15.72
L46	S72°12.5'E	15.72
L47	S72°12.5'E	15.72
L48	S72°12.5'E	15.72
L49	S72°12.5'E	15.72
L50	S72°12.5'E	15.72
L51	S72°12.5'E	15.72
L52	S72°12.5'E	15.72
L53	S72°12.5'E	15.72
L54	S72°12.5'E	15.72
L55	S72°12.5'E	15.72
L56	S72°12.5'E	15.72
L57	S72°12.5'E	15.72
L58	S72°12.5'E	15.72
L59	S72°12.5'E	15.72
L60	S72°12.5'E	15.72
L61	S72°12.5'E	15.72
L62	S72°12.5'E	15.72
L63	S72°12.5'E	15.72
L64	S72°12.5'E	15.72
L65	S72°12.5'E	15.72
L66	S72°12.5'E	15.72
L67	S72°12.5'E	15.72
L68	S72°12.5'E	15.72
L69	S72°12.5'E	15.72
L70	S72°12.5'E	15.72
L71	S72°12.5'E	15.72
L72	S72°12.5'E	15.72
L73	S72°12.5'E	15.72
L74	S72°12.5'E	15.72

LINE	BEARING	DISTANCE
S1	N127°54.4'E	13.82
S2	N127°54.4'E	13.82
S3	N127°54.4'E	13.82
S4	N127°54.4'E	13.82
S5	N127°54.4'E	13.82
S6	N127°54.4'E	13.82
S7	N127°54.4'E	13.82
S8	N127°54.4'E	13.82
S9	N127°54.4'E	13.82
S10	N127°54.4'E	13.82
S11	N127°54.4'E	13.82
S12	N127°54.4'E	13.82
S13	N127°54.4'E	13.82
S14	N127°54.4'E	13.82
S15	N127°54.4'E	13.82
S16	N127°54.4'E	13.82
S17	N127°54.4'E	13.82
S18	N127°54.4'E	13.82
S19	N127°54.4'E	13.82
S20	N127°54.4'E	13.82
S21	N127°54.4'E	13.82
S22	N127°54.4'E	13.82
S23	N127°54.4'E	13.82
S24	N127°54.4'E	13.82
S25	N127°54.4'E	13.82
S26	N127°54.4'E	13.82
S27	N127°54.4'E	13.82
S28	N127°54.4'E	13.82
S29	N127°54.4'E	13.82
S30	N127°54.4'E	13.82
S31	N127°54.4'E	13.82
S32	N127°54.4'E	13.82
S33	N127°54.4'E	13.82
S34	N127°54.4'E	13.82
S35	N127°54.4'E	13.82
S36	N127°54.4'E	13.82
S37	N127°54.4'E	13.82
S38	N127°54.4'E	13.82
S39	N127°54.4'E	13.82
S40	N127°54.4'E	13.82
S41	N127°54.4'E	13.82
S42	N127°54.4'E	13.82
S43	N127°54.4'E	13.82
S44	N127°54.4'E	13.82
S45	N127°54.4'E	13.82
S46	N127°54.4'E	13.82
S47	N127°54.4'E	13.82
S48	N127°54.4'E	13.82
S49	N127°54.4'E	13.82
S50	N127°54.4'E	13.82
S51	N127°54.4'E	13.82
S52	N127°54.4'E	13.82
S53	N127°54.4'E	13.82
S54	N127°54.4'E	13.82
S55	N127°54.4'E	13.82
S56	N127°54.4'E	13.82
S57	N127°54.4'E	13.82
S58	N127°54.4'E	13.82
S59	N127°54.4'E	13.82
S60	N127°54.4'E	13.82
S61	N127°54.4'E	13.82
S62	N127°54.4'E	13.82
S63	N127°54.4'E	13.82
S64	N127°54.4'E	13.82
S65	N127°54.4'E	13.82
S66	N127°54.4'E	13.82
S67	N127°54.4'E	13.82
S68	N127°54.4'E	13.82
S69	N127°54.4'E	13.82
S70	N127°54.4'E	13.82
S71	N127°54.4'E	13.82
S72	N127°54.4'E	13.82
S73	N127°54.4'E	13.82
S74	N127°54.4'E	13.82
S75	N127°54.4'E	13.82
S76	N127°54.4'E	13.82
S77	N127°54.4'E	13.82
S78	N127°54.4'E	13.82
S79	N127°54.4'E	13.82
S80	N127°54.4'E	13.82
S81	N127°54.4'E	13.82
S82	N127°54.4'E	13.82
S83	N127°54.4'E	13.82
S84	N127°54.4'E	13.82
S85	N127°54.4'E	13.82
S86	N127°54.4'E	13.8

RECORD OF SURVEY
PORTIONS OF SECTION 8,
TOWNSHIP 20 NORTH, RANGE 13 EAST, W.M.,
KITITAS COUNTY, WASHINGTON

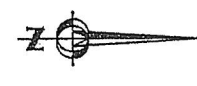
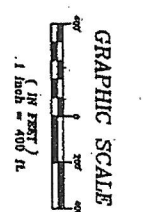
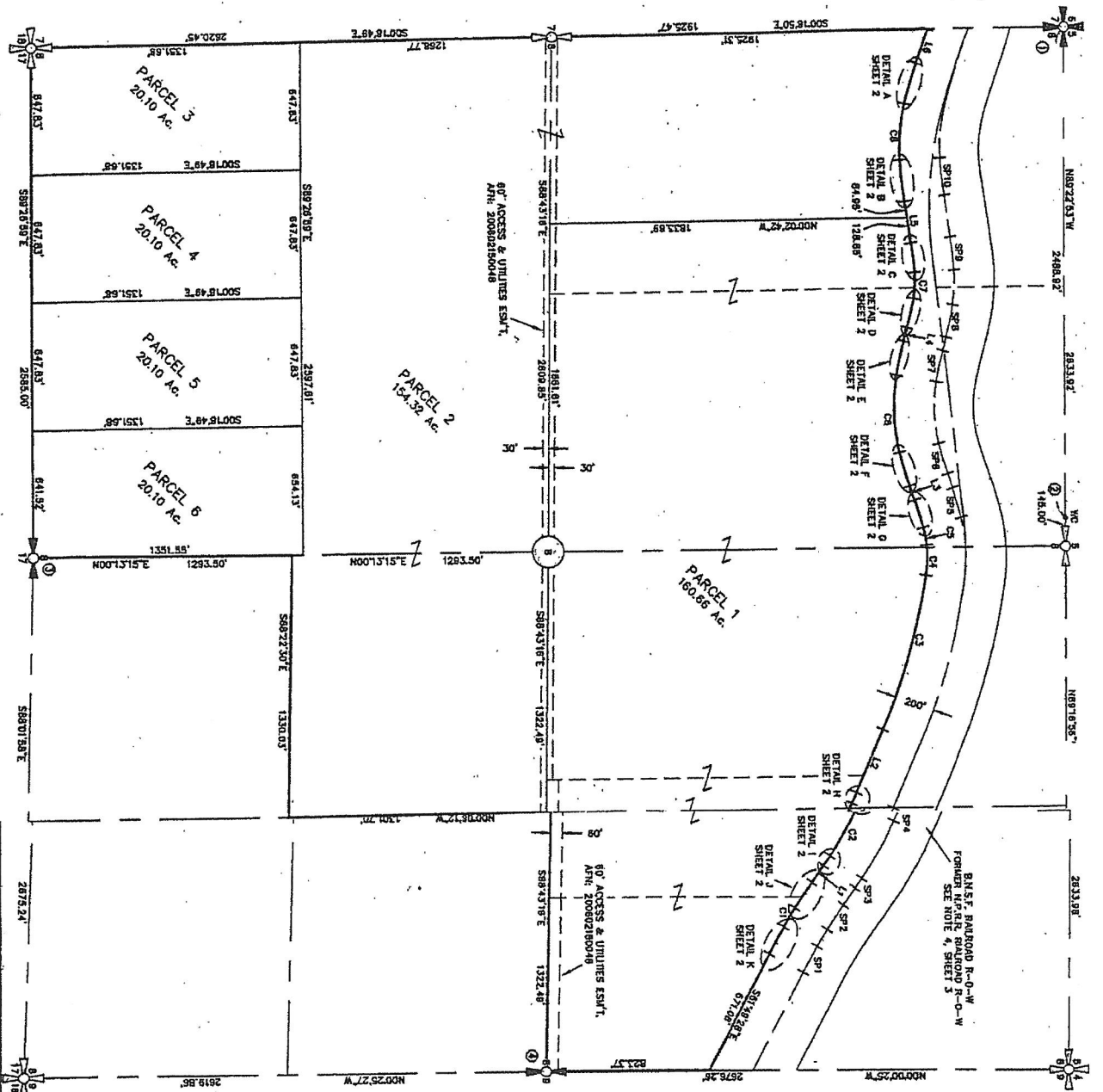

LEGEND

- SECTION CORNER AS NOTED
- QUARTER CORNER AS NOTED
- SECTION CORNER, CALCULATED
- QUARTER CORNER, CALCULATED
- CENTER OF SECTION
- WITNESS CORNER

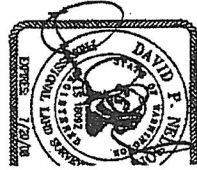

DATE:
WASHINGTON STATE PLANE COORDINATE SYSTEM (SOUTH ZONE),
N.A.D. 83 (01)
ALL DISTANCES SHOWN HEREON ARE GROUND SCALE BASED ON
A COMBINED SCALE TYPICAL (CST) FOR OBSERVATION, MULTIPLE
OR BY GROUND DISTANCE TO DETERMINE GROUND DISTANCE.

SUBJECT NOTES:
1. THIS SURVEY WAS PERFORMED USING A NIKON DTM-422
TOTAL STATION AND A TRIMBLE 89 GPS. THE CONTROLLING
MONUMENTS SHOWN HEREON WERE LOCATED AND CHECKED
FROM A CLOSED FIELD TRIANGLE IN EXCESS OF 1:10,000
UNDER CLOSURE AFTER KAMATH ADJUSTMENT.
2. SEE SHEET 3 OF 3 FOR CORNER NOTES AND ADDITIONAL
SURVEY NOTES.

BOUNDARY LINE ADJUSTMENT

DAVID P. NELSON, LLC
GANNING AND ASSOCIATES, LLC
TOWNSHIP 20 NORTH, RANGE 13 EAST, W.M.,
KITITAS COUNTY, WASHINGTON

CHKD BY	DATE	JOB NO.
D. NELSON	3/2008	055022
SCALE	1"=400'	SHEET 1 OF 3

RECORDED'S CERTIFICATE 200804270028
Recorded this 4 day of April 2008, at 10:30 AM in
the office of the County Auditor of Kittitas County, Washington, in
presence of me, the County Auditor, and the following witnesses:
DAVID P. NELSON, Surveyor's Name
MADY V. PETTIT, Deputy Auditor

SURVEYOR'S CERTIFICATE
This map correctly represents a survey made by
me or under my direction in conformance with the
requirements of the Survey Recording Act at the
request of MRC KRONHART
in MNR 2008.
DAVID P. NELSON
Certificated No. 18092

Encompass
ENGINEERING & SURVEYING

108 EAST 2ND STREET
CLEVELAND, WA 98922
PHONE: (509) 874-1433
FAX: (509) 874-7419

RECORD SURVEY
 PORTIONS OF SECTION 8,
 TOWNSHIP 20 NORTH, RANGE 13 EAST, W.M.,
 KITITAS COUNTY, WASHINGTON

04/04/2008 09:23:27 PM V. 35 P. 8 2088240028
 FILE IN: Survey Station
 KITITAS COUNTY, WASHINGTON
 D:\Survey\2008\2088240028
 Page 3 of 3

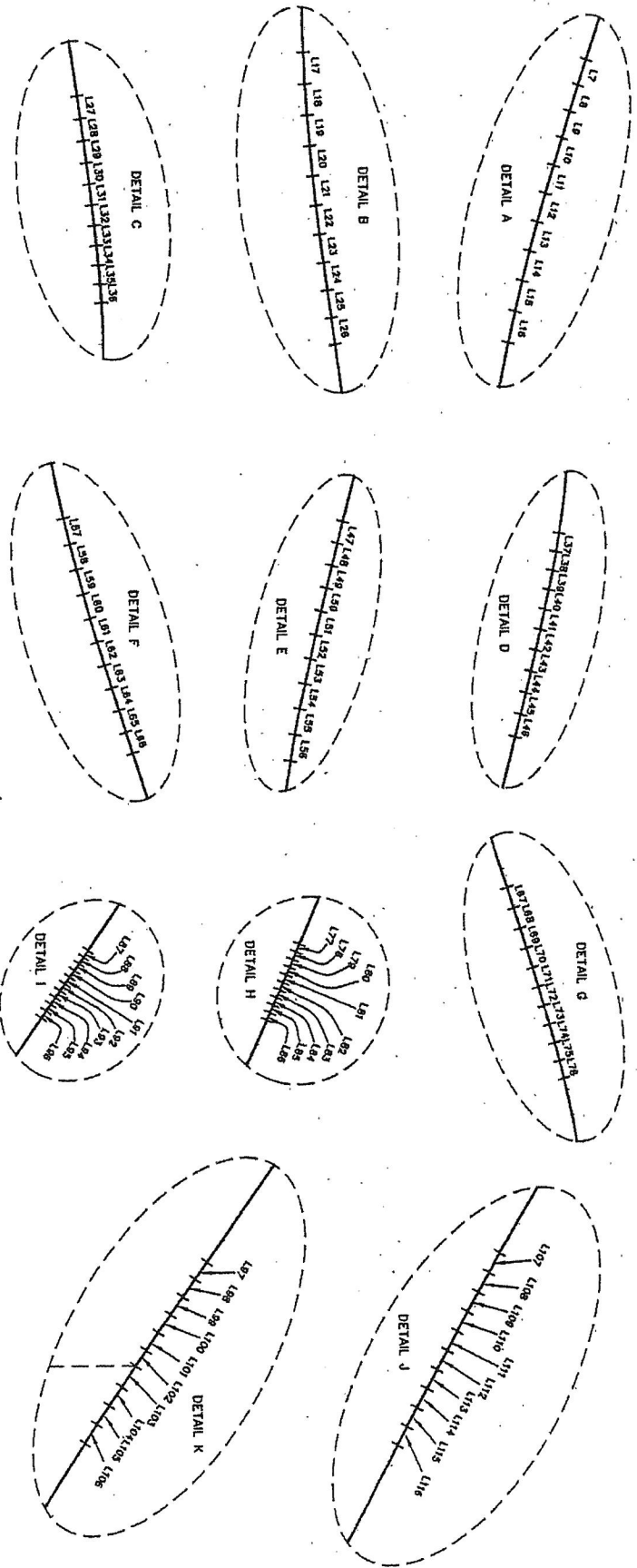

DETAILS
 SEE SHEET 3 OF 3 FOR
 SPIRAL CHORD LINE TABLES

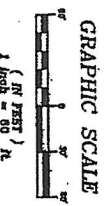

INDEX LOCATION:
 SEC. 8 T. 20N.R. 13E.
 SECTION 8

RECORDER'S CERTIFICATE 200804010028

Record this copy of April 2008 at 12:22 PM in
 County of Kittitas

DAVID P. NELSON
 Surveyor
 KITTITAS COUNTY Auditor

SURVEYOR'S CERTIFICATE

This map correctly represents a survey made by
 me or under my direction in conformity with the
 requirements of the Survey Recording Act of the
 State of Washington, 1992.

DAVID P. NELSON
 Surveyor
 Certificate No. 18992



108 EAST 2ND STREET
 CLE ELUM, WA 98922
 PHONE: (509) 974-7433
 FAX: (509) 974-7419

BOUNDARY LINE ADJUSTMENT	PREPARED FOR CARRI MOUNTAIN, LLC
TOWNSHIP 20 NORTH, RANGE 13 EAST, W.M., KITITAS COUNTY	SECTION 8
DWN BY D. PIERCE	DATE 2/2008
CHKD BY D. NELSON	SCALE 1"=60'
JOB NO. 055022	SHEET 2 OF 3

ADDON OF SURVEY
 PORTION OF SECTION 8,
 TOWNSHIP 20 NORTH, RANGE 13 EAST, W.M.,
 KITITAS COUNTY, WASHINGTON

CORNER NOTES:
 NORTHWEST CORNER SEC. 8, T. 20 N., R. 13 E., W.M.
 FOUND ALUM. CAP MONUMENT, DEA, INC.
 L.C.R. BOOK 5, PAGE 80
 NORTH QUARTER CORNER SEC. 8, T. 20 N., R. 13 E., W.M.
 FOUND WITNESS CORNER, 3" BRASS CAP MONUMENT, DEA, LS 14743.
 L.C.R. BOOK 5, PAGE 22
 SOUTH QUARTER CORNER SEC. 8, T. 20 N., R. 13 E., W.M.
 FOUND 3" BRASS CAP MONUMENT, DEA, LS 14743.
 L.C.R. BOOK 5, PAGE 402
 EAST QUARTER CORNER SEC. 8, T. 20 N., R. 13 E., W.M.
 FOUND 3" BRASS CAP MONUMENT
 L.C.R. BOOK 2, PAGE 414

NOTES:

1. THE PURPOSE OF THIS SURVEY IS TO ADJUST THE BOUNDARIES ON KITITAS COUNTY TAX PARCEL No. 20-13-08000-0001, 20-13-08000-0002, 20-13-08000-0023 AND 20-13-08000-0024 TO THE CONFIGURATION SHOWN ON SHEET 1 OF THIS SURVEY, IF IT IS NOT WITHIN THE SCOPE OF THIS PROJECT TO SET THE LOT CORNERS.
2. THIS SURVEY DOES NOT PURPORT TO SHOW ALL EASEMENTS OF RECORD OR OTHERWISE.
3. FOR ADDITIONAL SURVEY INFORMATION AND REFERENCE SURVEYS, SEE THE FOLLOWING:
 BOOK 18 OF SURVEYS, PAGES 12-26, A.F.N. 541137
 BOOK 32 OF SURVEYS, PAGES 67-68, A.F.N. 200602150048
 BOOK 33 OF SURVEYS, PAGE 94, A.F.N. 20060300080
 ALL RECORDS OF KITITAS COUNTY, STATE OF WASHINGTON.
4. THE LOCATION OF THE CENTERLINE AND RIGHT-OF-WAY LINE FOR THE NORTHERN PACIFIC RAILROAD (N.P.R.R.) NOW BURLINGTON NORTHERN SANTA FE RAILROAD (B.N.S.F.) IS BASED ON THE PHYSICAL LOCATION OF THE LEADING PAVEMENT AND THE EISENBERG TO TACOMA RIGHT OF WAY PLAT FOR THE N.P.R.R.

EXISTING LEGAL DESCRIPTIONS:

- PARCEL A OF THAT CERTAIN SURVEY AS RECORDED IN BOOK 32 OF SURVEYS, AT PAGES 67-68, UNDER AUDITOR'S FILE NO. 200602150048, RECORDS OF KITITAS COUNTY, STATE OF WASHINGTON.
- PARCEL B OF THAT CERTAIN SURVEY AS RECORDED IN BOOK 32 OF SURVEYS, AT PAGES 67-68, UNDER AUDITOR'S FILE NO. 200602150048, RECORDS OF KITITAS COUNTY, STATE OF WASHINGTON.
- PARCEL C OF THAT CERTAIN SURVEY AS RECORDED IN BOOK 32 OF SURVEYS, AT PAGES 67-68, UNDER AUDITOR'S FILE NO. 200602150048, RECORDS OF KITITAS COUNTY, STATE OF WASHINGTON.
- PARCEL D OF THAT CERTAIN SURVEY AS RECORDED IN BOOK 32 OF SURVEYS, AT PAGES 67-68, UNDER AUDITOR'S FILE NO. 200602150048, RECORDS OF KITITAS COUNTY, STATE OF WASHINGTON.
- AND
- LOT 1 OF THAT CERTAIN SURVEY AS RECORDED IN BOOK 33 OF SURVEYS, AT PAGE 94, UNDER AUDITOR'S FILE NO. 20060300080, RECORDS OF KITITAS COUNTY, STATE OF WASHINGTON.
- LOT 2 OF THAT CERTAIN SURVEY AS RECORDED IN BOOK 33 OF SURVEYS, AT PAGE 94, UNDER AUDITOR'S FILE NO. 20060300080, RECORDS OF KITITAS COUNTY, STATE OF WASHINGTON.

9/24/2008 03:22:27 35 P. 6 28989249008
 PRINTED FROM PLANTER ANCHORS
 FILE # 065022

LINE	BEARING	DISTANCE
L1	N84°42'28"W	104.46'
L2	S86°28'32"W	348.00'
L3	S72°33'42"W	78.90'
L4	N15°14'54"W	72.88'
L5	S81°24'54"W	212.88'
L6	N12°27'42"E	148.10'

CURVE	LENGTH	RADIUS	DELTA
C1	112.78'	1818.82'	57.200°
C2	208.44'	1150.42'	119.700°
C3	814.77'	318.82'	143.400°
C4	154.48'	658.45'	137.000°
C5	91.18'	503.00'	81.800°
C6	392.78'	818.00'	47.250°
C7	125.40'	616.74'	172.800°
C8	282.18'	1161.14'	143.500°

TOTAL LENGTH	RADIUS	A	K	
S71	150.00'	2291.83'	586.32'	78.00°
S72	60.00'	-9728.88'	884.32'	30.50°
S73	60.00'	9728.88'	884.32'	30.50°
S74	60.00'	-9728.88'	884.32'	30.50°
S75	168.00'	1271.77'	438.00'	78.44°
S76	168.00'	954.33'	380.08'	78.88°
S77	168.00'	-954.33'	380.08'	83.88°
S78	168.00'	954.33'	380.08'	83.88°
S79	168.00'	-954.33'	380.08'	83.88°
S80	168.00'	954.33'	380.08'	83.88°
S81	162.00'	-554.93'	428.19'	83.87°

LINE	BEARING	DISTANCE
L7	S71°28'03"E	18.33'
L8	S71°35'32"E	18.84'
L9	S71°35'32"E	20.81'
L10	S72°10'51"E	20.81'
L11	S72°10'51"E	21.01'
L12	S72°10'51"E	21.01'
L13	S72°10'51"E	21.81'
L14	S72°10'51"E	22.22'
L15	S72°10'51"E	22.62'
L16	S72°10'51"E	22.62'
L17	S72°10'51"E	22.62'
L18	S72°10'51"E	22.62'
L19	S72°10'51"E	22.62'
L20	S72°10'51"E	22.62'
L21	S72°10'51"E	22.62'
L22	S72°10'51"E	22.62'
L23	S72°10'51"E	22.62'
L24	S72°10'51"E	22.62'
L25	S72°10'51"E	22.62'
L26	S72°10'51"E	22.62'
L27	S72°10'51"E	22.62'
L28	S72°10'51"E	22.62'
L29	S72°10'51"E	22.62'
L30	S72°10'51"E	22.62'
L31	S72°10'51"E	22.62'
L32	S72°10'51"E	22.62'
L33	S72°10'51"E	22.62'
L34	S72°10'51"E	22.62'
L35	S72°10'51"E	22.62'
L36	S72°10'51"E	22.62'
L37	S72°10'51"E	22.62'
L38	S72°10'51"E	22.62'
L39	S72°10'51"E	22.62'
L40	S72°10'51"E	22.62'

LINE	BEARING	DISTANCE
L41	S78°46'02"E	14.88'
L42	S78°46'02"E	15.42'
L43	S78°46'02"E	15.42'
L44	S78°46'02"E	15.42'
L45	S78°46'02"E	15.42'
L46	S78°46'02"E	15.42'
L47	S78°46'02"E	15.42'
L48	S78°46'02"E	15.42'
L49	S78°46'02"E	15.42'
L50	S78°46'02"E	15.42'
L51	S78°46'02"E	15.42'
L52	S78°46'02"E	15.42'
L53	S78°46'02"E	15.42'
L54	S78°46'02"E	15.42'
L55	S78°46'02"E	15.42'
L56	S78°46'02"E	15.42'
L57	S78°46'02"E	15.42'
L58	S78°46'02"E	15.42'
L59	S78°46'02"E	15.42'
L60	S78°46'02"E	15.42'
L61	S78°46'02"E	15.42'
L62	S78°46'02"E	15.42'
L63	S78°46'02"E	15.42'
L64	S78°46'02"E	15.42'
L65	S78°46'02"E	15.42'
L66	S78°46'02"E	15.42'
L67	S78°46'02"E	15.42'
L68	S78°46'02"E	15.42'
L69	S78°46'02"E	15.42'
L70	S78°46'02"E	15.42'
L71	S78°46'02"E	15.42'
L72	S78°46'02"E	15.42'
L73	S78°46'02"E	15.42'
L74	S78°46'02"E	15.42'

LINE	BEARING	DISTANCE
L75	N72°12'55"E	13.92'
L76	N72°12'55"E	13.24'
L77	S68°28'32"E	13.24'
L78	S68°28'32"E	8.00'
L79	S68°28'32"E	8.00'
L80	S68°28'32"E	8.00'
L81	S68°28'32"E	8.00'
L82	S68°28'32"E	8.00'
L83	S68°28'32"E	8.00'
L84	S68°28'32"E	8.00'
L85	S68°28'32"E	8.00'
L86	S68°28'32"E	8.00'
L87	S68°28'32"E	8.00'
L88	S68°28'32"E	8.00'
L89	S68°28'32"E	8.00'
L90	S68°28'32"E	8.00'
L91	S68°28'32"E	8.00'
L92	S68°28'32"E	8.00'
L93	S68°28'32"E	8.00'
L94	S68°28'32"E	8.00'
L95	S68°28'32"E	8.00'
L96	S68°28'32"E	8.00'
L97	S68°28'32"E	8.00'
L98	S68°28'32"E	8.00'
L99	S68°28'32"E	8.00'
L100	S68°28'32"E	8.00'
L101	S68°28'32"E	8.00'
L102	S68°28'32"E	8.00'
L103	S68°28'32"E	8.00'
L104	S68°28'32"E	8.00'
L105	S68°28'32"E	8.00'
L106	S68°28'32"E	8.00'
L107	S68°28'32"E	8.00'
L108	S68°28'32"E	8.00'

LINE	BEARING	DISTANCE
L109	S60°48'09"E	15.88'
L110	S60°48'09"E	15.88'
L111	S60°48'09"E	15.88'
L112	S60°48'09"E	15.88'
L113	S60°48'09"E	15.88'
L114	S60°48'09"E	15.88'
L115	S60°48'09"E	15.88'
L116	S60°48'09"E	15.88'

RECORDER'S CERTIFICATE 102820-10-0023

RECORDED IN THE OFFICE OF THE COUNTY CLERK OF KITITAS COUNTY, WASHINGTON, ON 10/22/08 AT 10:22 AM IN REQUEST OF DAVID P. NELSON, SURVEYOR'S AGENT.

RECORDED IN THE OFFICE OF THE COUNTY CLERK OF KITITAS COUNTY, WASHINGTON, ON 10/22/08 AT 10:22 AM IN REQUEST OF DAVID P. NELSON, SURVEYOR'S AGENT.

RECORDED IN THE OFFICE OF THE COUNTY CLERK OF KITITAS COUNTY, WASHINGTON, ON 10/22/08 AT 10:22 AM IN REQUEST OF DAVID P. NELSON, SURVEYOR'S AGENT.

RECORDED IN THE OFFICE OF THE COUNTY CLERK OF KITITAS COUNTY, WASHINGTON, ON 10/22/08 AT 10:22 AM IN REQUEST OF DAVID P. NELSON, SURVEYOR'S AGENT.

RECORDED IN THE OFFICE OF THE COUNTY CLERK OF KITITAS COUNTY, WASHINGTON, ON 10/22/08 AT 10:22 AM IN REQUEST OF DAVID P. NELSON, SURVEYOR'S AGENT.

RECORDED IN THE OFFICE OF THE COUNTY CLERK OF KITITAS COUNTY, WASHINGTON, ON 10/22/08 AT 10:22 AM IN REQUEST OF DAVID P. NELSON, SURVEYOR'S AGENT.

RECORDED IN THE OFFICE OF THE COUNTY CLERK OF KITITAS COUNTY, WASHINGTON, ON 10/22/08 AT 10:22 AM IN REQUEST OF DAVID P. NELSON, SURVEYOR'S AGENT.

RECORDED IN THE OFFICE OF THE COUNTY CLERK OF KITITAS COUNTY, WASHINGTON, ON 10/22/08 AT 10:22 AM IN REQUEST OF DAVID P. NELSON, SURVEYOR'S AGENT.

RECORDED IN THE OFFICE OF THE COUNTY CLERK OF KITITAS COUNTY, WASHINGTON, ON 10/22/08 AT 10:22 AM IN REQUEST OF DAVID P. NELSON, SURVEYOR'S AGENT.

RECORDED IN THE OFFICE OF THE COUNTY CLERK OF KITITAS COUNTY, WASHINGTON, ON 10/22/08 AT 10:22 AM IN REQUEST OF DAVID P. NELSON, SURVEYOR'S AGENT.

RECORDED IN THE OFFICE OF THE COUNTY CLERK OF KITITAS COUNTY, WASHINGTON, ON 10/22/08 AT 10:22 AM IN REQUEST OF DAVID P. NELSON, SURVEYOR'S AGENT.

RECORDED IN THE OFFICE OF THE COUNTY CLERK OF KITITAS COUNTY, WASHINGTON, ON 10/22/08 AT 10:22 AM IN REQUEST OF DAVID P. NELSON, SURVEYOR'S AGENT.

RECORDED IN THE OFFICE OF THE COUNTY CLERK OF KITITAS COUNTY, WASHINGTON, ON 10/22/08 AT 10:22 AM IN REQUEST OF DAVID P. NELSON, SURVEYOR'S AGENT.

RECORDED IN THE OFFICE OF THE COUNTY CLERK OF KITITAS COUNTY, WASHINGTON, ON 10/22/08 AT 10:22 AM IN REQUEST OF DAVID P. NELSON, SURVEYOR'S AGENT.

RECORDED IN THE OFFICE OF THE COUNTY CLERK OF KITITAS COUNTY, WASHINGTON, ON 10/22/08 AT 10:22 AM IN REQUEST OF DAVID P. NELSON, SURVEYOR'S AGENT.

RECORDED IN THE OFFICE OF THE COUNTY CLERK OF KITITAS COUNTY, WASHINGTON, ON 10/22/08 AT 10:22 AM IN REQUEST OF DAVID P. NELSON, SURVEYOR'S AGENT.

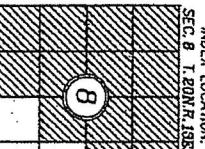

Encompass
 ENGINEERING & SURVEYING
 108 EAST 2ND STREET
 CHELSEA, WA 98922
 PHONE: (509) 674-7433
 FAX: (509) 674-7419

BOUNDARY LINE ADJUSTMENT
 DABIN MOUNTAIN, LLC
 PORTIONS OF SECTION 8,
 TOWNSHIP 20 NORTH, RANGE 13 EAST, W.M.,
 WASHINGTON
 DIVN BY D. PIERCE
 CHKD BY D. NELSON
 DATE 2/2008
 SCALE N/A
 JOB NO. 065022
 SHEET 3 OF 3